

NAME OF BLOCKS.

1. KING GEORGE V. BLOCK. (70 BEDS.)
2. RACE CLUB BLOCK. (36 BEDS.)
3. ADMINISTRATIVE BLOCK.
4. X-RAY-CUM SURGICAL BLOCK. (48 BEDS)
5. OUT-PATIENTS DEPARTMENT.
6. OUT-PATIENTS PAY-CARE CENTRE.
7. DIABETES RESEARCH CENTRE. (PROPOSED ADDITION)
8. E.N.T. & EYE BLOCK. (272 BEDS. 8 DWDS. E.N.T. BLOCK & BEDS.)
9. M.A.C. INSTITUTE OF COMMUNITY HEALTH CENTRE.
10. STAFF QUARTERS.
11. ASSISTANTS QUARTERS.
12. DOCTORS QUARTERS WITH GARAGE.
13. KITCHEN BLOCK.
14. PHYSIOLOGY BLOCK.
15. WASHING SHED WITH PUMP ROOM.
16. CAR PARKING SHED.
17. SWITCH GEAR ROOM.
18. TRANSFORMER AREA.
19. GERIATRIC WARD DORMITORIES. (12 BEDS.)
20. TEMPLE & SHED.
21. GERIATRIC WARD COTTAGES. (12 BEDS.)
22. PUMP ROOM.
23. CANTEEN.
24. SUMP.
25. OVER HEAD TANK.
26. PUMP ROOM FOR DRAINAGE.
27. COLLECTION CHAMBER FOR DRAINAGE.
28. OXIDATION POND.
29. SEPTIC TANK.
30. MORTUARY SHED.
31. WATCHMAN'S BUNK.
32. COOLING TOWER (ABOVE).
33. HOSTEL BLOCK
34. LEPROSY & T.B. WARD BLOCK.
35. LEPROSY & T.B. O.P. BLOCK.
36. MORTUARY BLOCK.
37. NEUROLOGY WARD.
38. F.F.H.P.

REFERENCE

- GROUND FLOOR.
- GROUND & FIRST FLOOR.
- GROUND, FIRST & SECOND FLOOR.
- PROPOSED ADDITION.
- ROAD.
- BOUNDARY.
- SEWAGE LINE.

73

Planning Permit No. C.P.P. 152/17/70

APPROVED

SUBJECT TO THE CONDITIONS IN THIS OFFICE LETTER

No. C/P/24523/89 Dated 16.7.70

FOR MEMBER SECRETARIAT
MADRAS METROPOLITAN
DEVELOPMENT AUTHORITY
MADRAS - 600 008

INSTITUTE OF LEATHER TECHNOLOGY
HOUSE

INSTITUTE OF MATHEMATICAL SCIENCES
WOMEN'S POLYTECHNIC

FILM INSTITUTE

PROPOSED SITE.

FOURTH CROSS ROAD

NORTH

TO GUNDRY

SARDHAR PATEL ROAD

TO THARWANI LATTICE BRIDGE ROAD

TO C.S.I.R.

TOPO PLAN
NOT TO SCALE.

OWNER. *Manimal*

Secretary
The Voluntary Health Services
Madras-600 113

PROPOSED FIRST FLOOR FOR
DIABETES RESEARCH CENTRE
BLOCK AT
VOLUNTARY HEALTH SERVICES
T.S.NO.1 BLOCK NOS & T.S.NO.9
BLOCK NO.4 AT PALLIPPATTU VILLAGE,
ADYAR. MADRAS - 600113.

SITE PLAN & TOPO PLAN.
SCALE 1/64'0" (1:800) DATE: 11-5-68.

F. B. PITHAVADIAN
Registered Architect
Licensed Surveyor
Corporation of Madras
Class. I/R.A. Nos
13/89-70.

J. O. Quary

PITHAVADIAN & PARTNERS
14, COLLEGE ROAD, MADRAS 600 006

A DRAWN CHECKED JOB NO. 2195

S

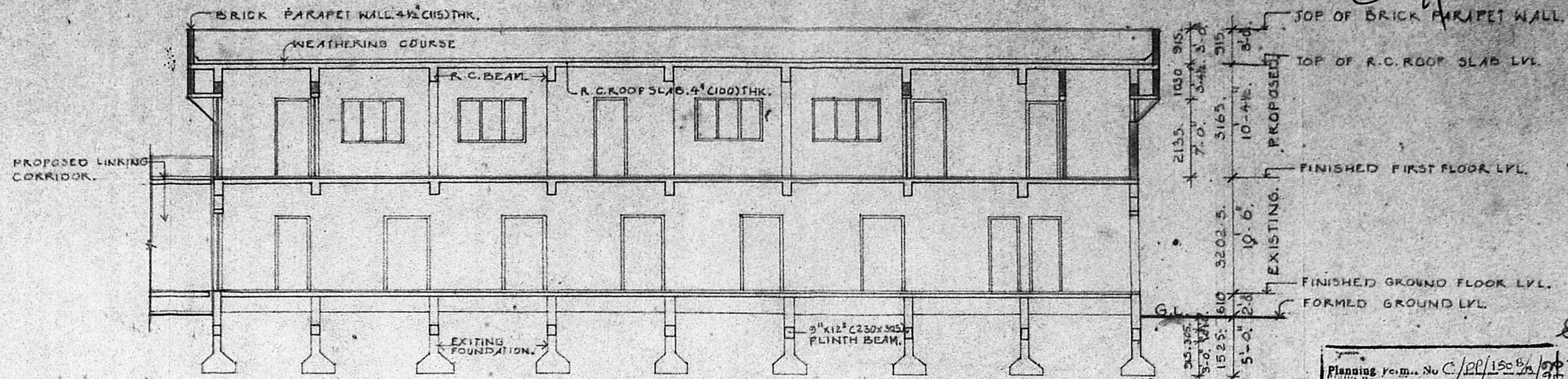
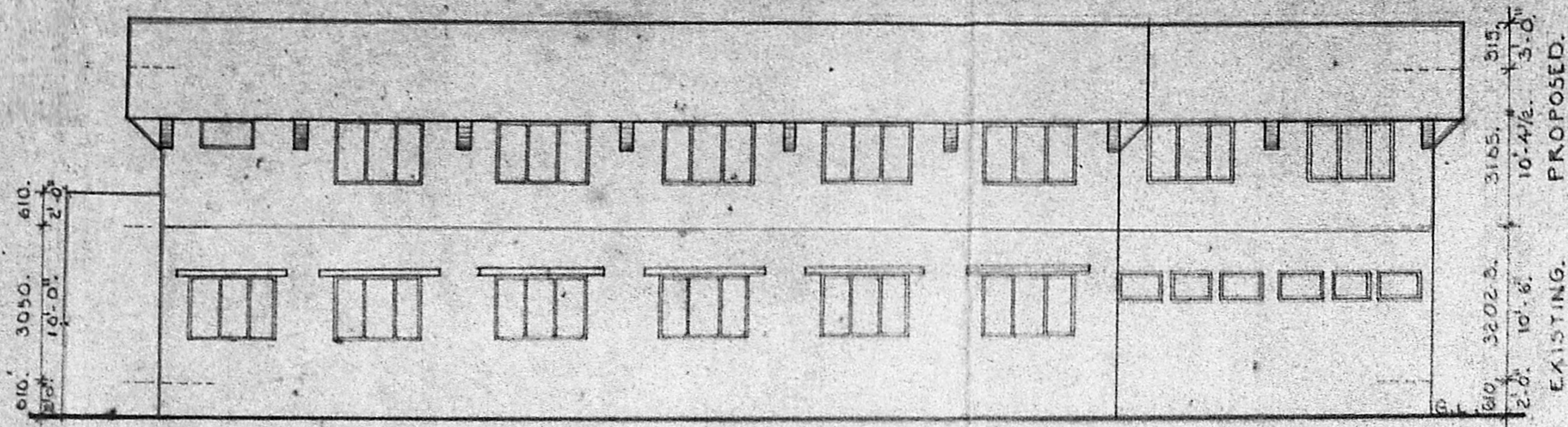

Planning Form. No. C/PP/1504/90

APPROVED

SUBJECT TO THE CONDITIONS IN THE OFFICE LETTER

No. 24029/90, Date 16-7-90

F.S. MEMBER SECRETARY

MADRAS METROPOLITAN DEVELOPMENT AUTHORITY

MADRAS 600 009

30'-0" (9125)

230 2935 230 2935 230 2440 230 2935 230 2935 230

9'-7 1/2" 9'-7 1/2" 8'-0" 9'-7 1/2" 9'-7 1/2" 9'

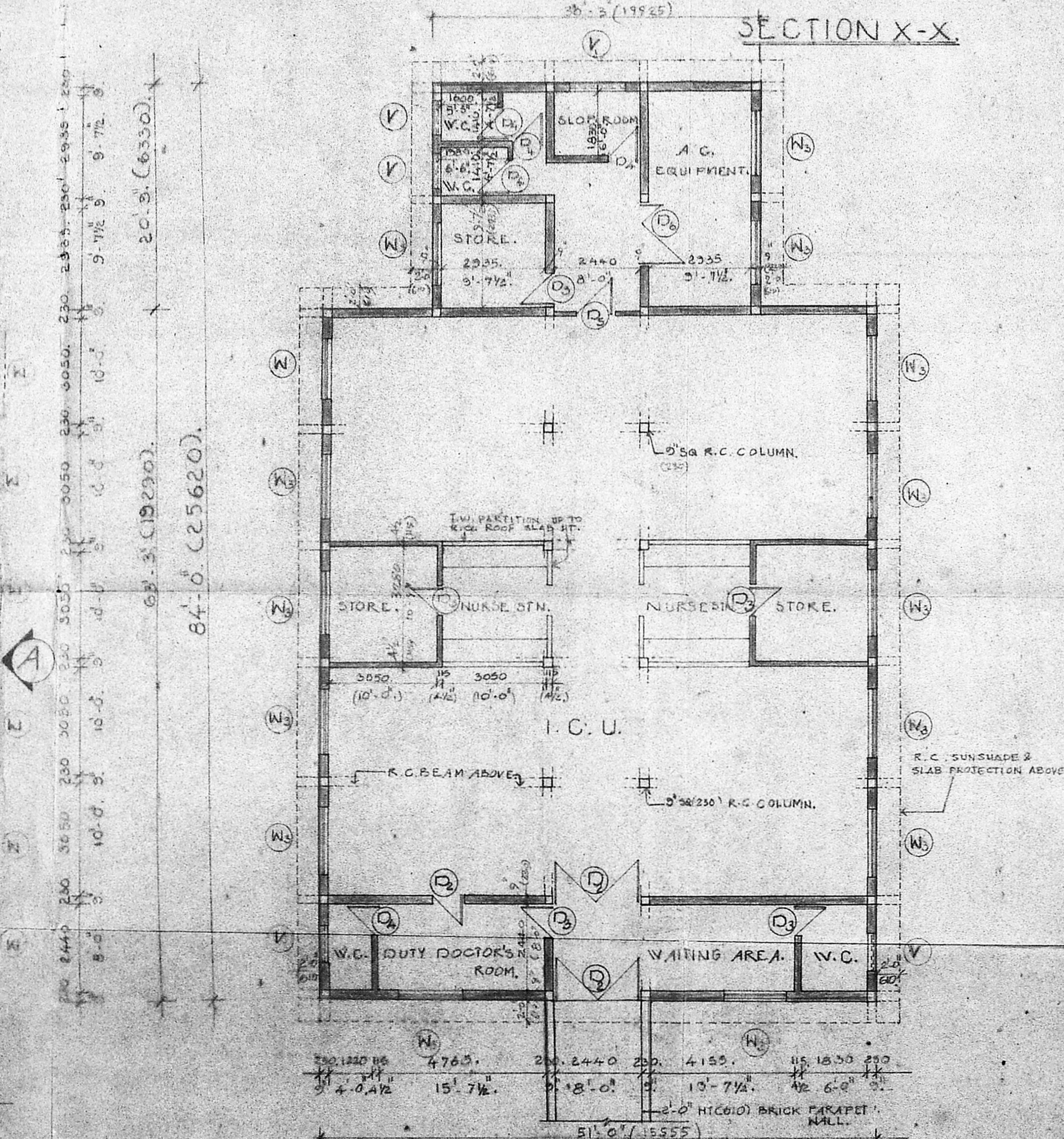
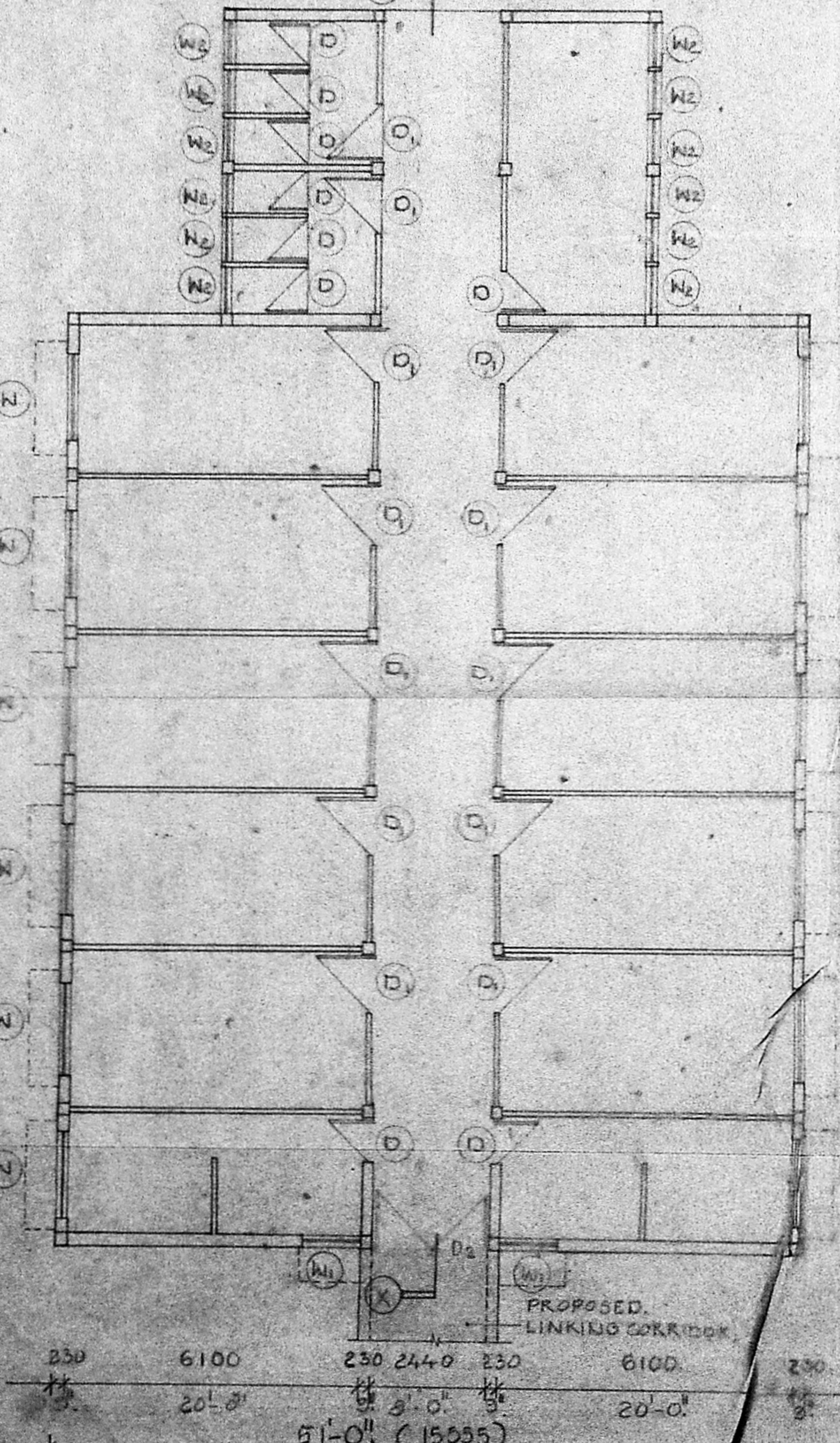

SCHEDULE OF JOINERY.

DOORS.		
TYPE	WIDTH & HEIGHT	DESCRIPTION.
D	5'-0" x 7'-0" 915 2135	T.W. PANNELLED DOOR.
D1	4'-0" x 7'-0" 1220 x 2135	T.W. PANNELLED DOOR.
D2	8'-0" x 7'-0" 2440 x 2135	T.W. GLAZED DOOR.
D3	8'-0" x 7'-0" 915 2135	T.W. FLUSH DOOR.
D4	2'-9" x 7'-0" 840 2135	T.W. PANNELLED DOOR.
D5	3'-6" x 7'-0" 1065 2135	T.W. DOOR WITH VIEW PANNEL.
D6	8'-0" x 7'-0" 1830 2135	M.S. DOOR.
WINDOWS & VENTILATORS.		
W	6'-0" x 4'-0" 1830 1220	T.W. GLAZED WINDOW.
W1	4'-0" x 4'-0" 1220 1220	T.W. GLAZED WINDOW.
W2	3'-0" x 2'-0" 915 610	GLAZED VENTILATOR.
W3	6'-0" x 4'-0" 1830 1220	ALUMINIUM GLAZED WINDOW.
V	3'-6" x 2'-0" 1065 610	GLAZED VENTILATOR.
V1	5'-0" x 2'-0" 1525 610	GLAZED VENTILATOR.

SPECIFICATION:-

FOUNDATION.	EXISTING R.C. COLUMN FOOTING FOUNDATION WITH 12" x 12" (305 x 250) PLINTH BEAM.
SUPER STRUCTURE	BRICK WORK IN C.M. 1:5 R.C.C. 1:2:4 FOR SLAB AND LINTELS.
ROOF.	R.C.C. 1:2:4 SLAB OF SUITABLE THK AND PROTECTED WITH WEATHERING COURSE.
FLOORING.	MOSAIC TILES BEST QUALITY.
JOINERY.	BEST INDIAN TEAK WOOD.
FINISHES.	INTERIOR AND EXTERIOR FINISHED WITH SMOOTH PLASTER AND WHITE WASH.

OWNER:-

Hominal

Secretary,
VOLUNTARY HEALTH SERVICES
MADRAS

PROPOSED FIRST FLOOR FOR DIABETES RESEARCH CENTRE BLOCK AT VOLUNTARY HEALTH SERVICES T.S. NO.14 BLOCK NO.5 & T.S. NO.3 BLOCK NO.2 PALLIPATTU VILLAGE, ADYAR, MADRAS.

GROUND FLOOR PLAN, FIRST FLOOR PLAN, ELEVATION - A, SECTION X-X, SCHEDULE OF JOINERY, SPECIFICATION.

SCALE: 1/1000 9-2 DATE: 17-07-89.

F. B. PITHAVADIAN
Registered Architect
Licensed Surveyor
Corporation of Madras
Class. I/R.A. No.
13/89-90.

PITHAVADIAN AND PARTNERS
NO.14 COLLEGE ROAD, MADRAS-6.

DRAWN	CHECKED	JOB NO.	DRG. NO.
		2195	1